



Foundation
MONROE COUNTY COMMUNITY SCHOOLS
Transforming Lives

Gratitude Report

2019 - 2020



Helping all Students Succeed!

An Unprecedented Year!

We are in the business of enriching education for local students. For more than 45 years, we have served the students and faculty of MCCSC and this year was no exception. In fact, this year we were called upon us to do more. This year was unique for FMCCS, yes the pandemic created many challenges but there were many acts of philanthropy that will enrich the education of our children for years to come.

- \$203,000 was raised to complete the STEM to THEM Mobile Lab capital campaign. Over a two-year period, the campaign raised \$318,000.
- The Happily Ever After Fund was endowed with a gift of \$275,000.
- The estate of Judith Torvi, a retired MCCSC teacher, endowed support for our students.
- During the pandemic our community stepped forward during the crisis to provide school supplies, internet connectivity, meals, and more.

As you turn the pages of our annual report you'll see how together we are changing education for our students.

Gifts from individuals, businesses, and foundations are making a difference in the lives of our students! We are grateful for your gift.

Tom Bunker

Board President

Cyrilla Helm

Executive
Director



Our Mission

The Foundation of Monroe County Community Schools engages community support to inspire learning, enrich teaching, and enhance educational opportunities for all MCCSC students.

Our Vision

Transform lives by providing educational experiences that enrich student learning.

FMCCS Board of Directors 2019-2020

Officers

Tom Bunker, President
Derek Fullerton, Vice President
Craig Coffman, Treasurer
Jo Weddle, Secretary

Members

Steve Bishop	Mitzy Lewis
Lucy Fischman	Sean Lewis
Adam Gross	Katie Paulin
Nancy Goswami	Peg Smith
Anna Hazinski	Janet Stake
Tiana Iruoje	Gary Scott
Joshua James	Cindy Vlasman

Ex-Officio Members

Cyrilla Helm, Executive Director
Paul Farmer
Elizabeth Ruh
Dr. Judith A. DeMuth, MCCSC Superintendent

Emeritus Member

Fran Weinberg



Financial Highlights

Revenue

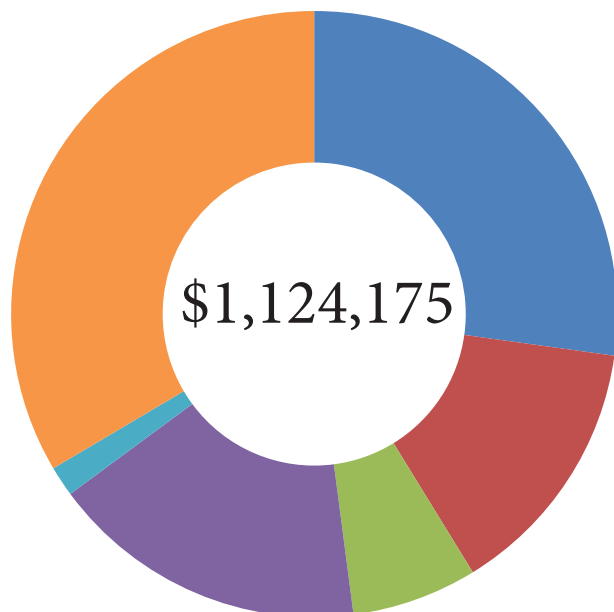

- Business Support \$305,787
- Public Support \$157,813
- Foundations & Community Organizations \$75,288
- Investment Income \$190,670
- Other/Fees \$18,161
- Endowment \$376,641

Expenses

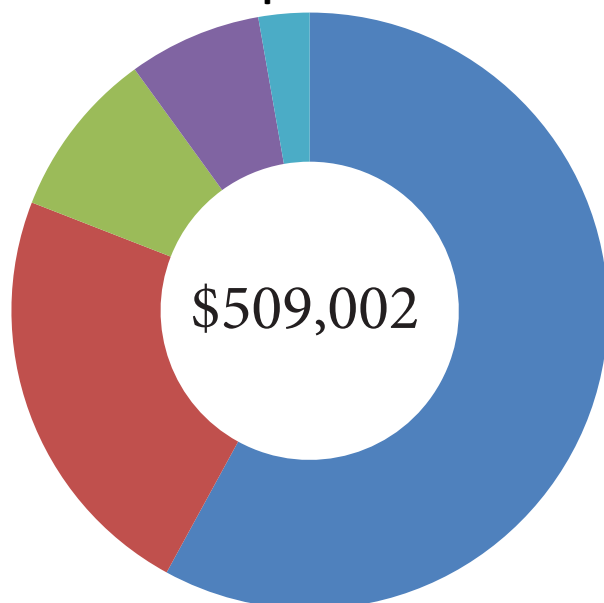

- Grants and School Transformation - \$295,039
- Other Programs & Services- \$116,813
- Fundraising- \$46,339
- Administrative- \$36,739
- Scholarships & Awards- \$14,070

Great Grown-Up Spelling Bee

Spelling, Costumes, Spirit, & FUN raised \$24,000.

- First Place: The IU Unnamed Spellers
- Second Place: Solution Tree Spell Checkers
- Third Place: Boston Scientific Spellers
- Spirit Award: Cook Medical
- Best Costume Award: CSO Architects.



Reading, Writing, & Bidding

The 2019 online auction was the most successful in the Foundation's history. Thank you to the 141 donors and 170 bidders that helped us raise \$14,112 in profits.

Your Support is

\$51,600
for Literacy
Initiatives

41
Educator Grants
awarded to Equip,
Inspire, & Innovate

\$328,000
Gifts to Endowed
Funds

43
Students received
Awards &
Scholarships

1,389
Books Purchased
for MCCSC
Libraries

Making a Difference

\$228,900

for STEM
Initiatives & the
Mobile Lab

\$20,000

COVID-19
Response - School
Supplies

\$42,688

Providing Food
Assistance for
students

4,000

books to
Kindergarteners

ROOM
201
I miss
YOU!
llama
MS. Sipes

STEM to THEM MOBILE LAB

Fundraising was completed
\$318,000 was raised over 2 years



Will -

- Serve 6,000 students annually
- Visit all elementary schools
- Enrich - Computer Science & Robotics
- Inspire - Maker Lab and Engineering Design

THANK YOU SPONSORS



Boston
Scientific
Advancing science for life™

Catalent
BIOLOGICS

DUKE
ENERGY

HFI
Mechanical & Building Solutions

RAYMOND
FOUNDATION

Smithville
SMARTABLES FOUNDATION, INC.

State Farm

ROI
REGIONAL
OPPORTUNITY
INITIATIVES

OLD NATIONAL
Banking | Wealth Management | Insurance | Investments
You bank. We live.

BLOOMINGTON
UPPER
ENTERPRISE
FOUNDATION

SIRA





Community Partners are Transforming Education

- Bloomingfoods
- Bloomington North Rotary
- Bloomington Urban Enterprise Association
- Community Foundation of Bloomington and Monroe County
- Community Foundation of St. Joseph County
- Cook Medical
- CSO Architects
- Dollar General Foundation
- Duke Energy Foundation
- FastSigns
- German American Bank
- IU Credit Union
- IU Center for the Study of Global Change
- IN Mac
- Monroe Owen Medical Society
- The Raymond Foundation
- The Wahl Family Charitable Trust

Real Men Read

- 45 Community MENtors
- Serving 800 kindergarteners
- Giving away 4,000 books





Grants

This year we awarded:

- 41 Grants
- Totaling \$45,000

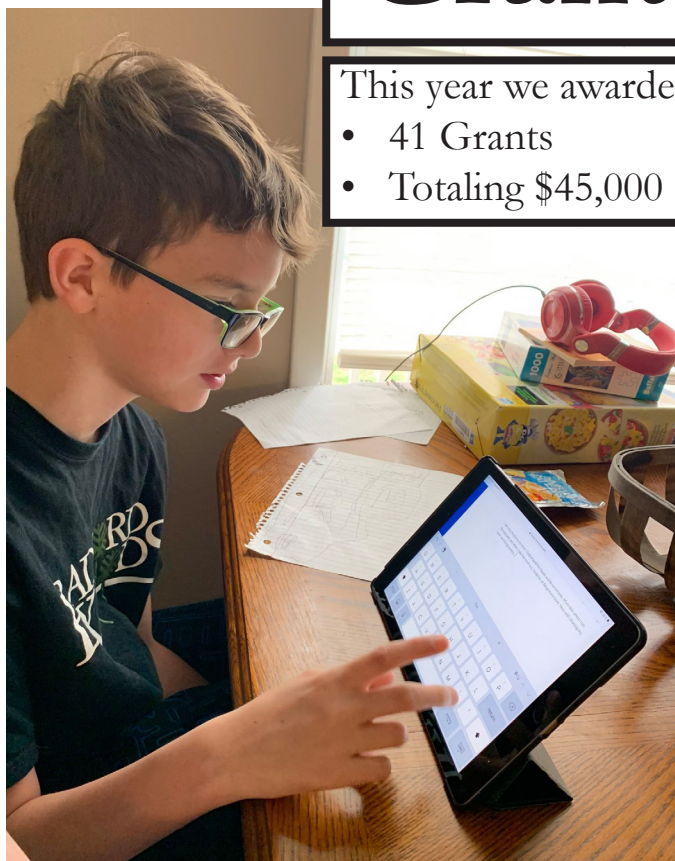

We believe that investing in our teachers and students is a critical part of providing a high quality education. The Grants to Equip, Inspire, and Innovate program provides resources and educational experiences that enrich teaching and inspire learning. We are giving students opportunities to read, write, think and succeed.

Happily Ever After Endowment



Every year the Elementary Library Grant Program helps media specialists add new books to their library collections. Since 2005, the program has provided more than 15,000 books.

Through the years, MCCSC media specialists have wondered who the donor is that's given at least \$10,000 a year to fund the grant program. But Mary Hawkins, the donor and a retired teacher, didn't want the notoriety. She said now she wants to share her story, hoping it might inspire other people to contribute.

This year, Mary and her husband Kem gave a large donation to the Happily Ever After Endowment Fund that will continue the grant program in perpetuity. "A dream of helping these children learn to read at an early age so they can have a happily ever after life," Hawkins said. "That was kind of the impetus for the library grant."



From 2005 forward their gifts have totaled half a million dollars. Their act of philanthropy is life changing for both the foundation and our students. "It's meant a lot," said Jeri Betar the media specialist at Lakeview Elementary. "We are very thankful for the program. It allows me to enrich and expand, maybe go a little deeper with my students." Our kids are always so excited when the new books arrive each year.

Superintendent's Circle Roundtable: \$10,000+

Anonymous
Bloomingfoods
Bloomington Urban Enterprise
Association, Inc
Catalent Pharma Solutions
Community Foundation of
Bloomington & Monroe County
Community Foundation of St.
Joseph County Inc
Cook Incorporated
Duke Energy Foundation
Harrell-Fish Mechanical, Inc.
John and Michelle Hidore
State Farm Mutual
Automobile Ins. Company
The Raymond Foundation
Judith Torvi - Estate
Vectren Foundation, Inc.

Directors: \$5,000 to \$9,999

David Acton
Anonymous
Jo Burgess
CSO Architects
Indiana University
Southern Indiana Radiological
Associates, Inc
Wahl Family Charitable Trust

Partners: \$2,500 to \$4,999

Matthew and Eva Allen
Anonymous
Dollar General Literacy Foundation
Fastsigns
German American
David and Beth Haeberle
Monroe Owen County
Medical Society
Premier Healthcare Foundation
Robert and Missy Santa
Daniel and Lauren Selo
Suzanne S. Ziemer

Builders: \$1,000 to \$2,499

Neal and Beth Abdullah
Don and Charlene Allen
Anonymous
Mark and Heather Barkley
Jacob Bernath
Gary and Marcia Bishop
BKD Fund
Bloomington Rotary Foundation Inc.
Chris and Wendy Bomba
Boston Scientific Corporation
Steve and Julie Bryant
B-Town Fitness LLC
Coffman Proactive CPA
Services LLC
Delta Theta Tau Sorority
Zeta Chapter
Tom and Mary Durkin
Allan and Ann Edmonds
ENKEI America, Inc.
Geoffrey and Judy Fox
Garmon Construction
Matthew Hahn
Stephen and Jo Ellen Ham
Heflin Industries
Lois Heiser
Chip and Cyrilla Helm

Indiana University Credit Union
Owen and Joan Lauer Foundation
Jennifer Lee-Rawe
Rick and Mona Mellinger
Jim & Grace Mullery
Old National Bank
Robert and Valerie O'Loughlin
Bill Parks
Purdue University
Eric and Laura Scheper
Les Sebring
Katie Siek
Marjorie Simic
Dan and Diane Sirota
Teachers' Warehouse Inc.
Kevin and Beth Theile
Thrasher Landscape, Inc.
Derek and Nancy Voskuil

Friends of Education Champions: \$500 to \$999

William and Suzanne Becker
Jeremy Betar
Marsha Bradford
Laura Brown
John and Valerie Bunde
Cassady Electrical Contractors
Cindy J. Vlasman Insurance
Agency, Inc.
Brian Clark
Amanda Cook
Charles and Madeline Crabb
Cary and Julie Curry
Judith DeMuth
Duke Energy
Robert and Lucy Fischman
Christopher Franke
Derek and Hilda Fullerton
Jim and Tania Gardner
David and Linda Giedroc
Marcy Grupenhoff
Hanapin Marketing
Heather Hundley
Deborah Hutton
J.C. Ripberger Construction Corp
Jack and Sylvia King
John Landgraf
Sara Laughlin
Charles Livingston and Lynn
Greenfield
Dan and Beth Lodge-Rigal
David and Julie Lohrmann
Filippo and Colleen Menczer
Oliver Wine Company, Inc.
William and Kathleen Oliver
Johnson Controls
Jeff Root
Mike and Tessa Ross
Brian and Margaret Smith
Jeff and Janet Stake
Allison Stites
Trinity Episcopal Church
Lora Wagers
Sue Wanzer and Melanie Payne
Charles and Jane Watkins
L. Jon and Ellie Wertheim
John and Sue West
David and Kim Williams
Markay Winston
Christina Zerfas
Supporters: \$250 to \$499
Jay and Karen Adams

Julie Anderson
Anonymous
Jack Bates
Melody Bauer
Bill C. Brown Associates
Tom and Jill Bunger
David Burkhart and Chris Holmes
James and Carol Campbell
Nancy Check
Cindy Chrzastowski
Terry and Phyllis Clapacs
Marti Colglazier
Comprehensive Financial
Consultants
Pierre and Erin Crowley
Alan and Donna DaFoe
Keith Davis and Uma Sankar-Davis
Tim and Cheri DeBruicker
Janet Decker
Robert and Candice Eno
Lisa Ensman
Ethos Cycling
Amartyadeb and Nancy Goswami
William and Carla Hedges
Nat and Patty Hill
Hoosier Energy REC Inc.
Kathleen Hugo
Hattie Johnson
Kevin and Bennie Jones
John Keith
Jeffrey L. Kretsch
Frank Lester and Diana Lambdin
Michael Litwin and Mary Blizzard
Henry Loope
Liesl Loudermilk
Dale Ludwig
Ray Luther
Anne McFadden
Michael McRobbie & Laurie
Burns McRobbie
Eric Mungle and Aimee
Hawkins-Mungle
Jennifer Mungle
Rebecca Mungle
Betty Rose Nagle
Wayne Nichols
Robert and Janet Nowling
Joe and Cinda O'Connor
Paul and Jennifer Pedersen
Karen Pitkin
Ron and Regan Plecher
Rob and Pam Potter
Deb and Jamie Prenkert
Wesley Ratliff and Mary
Burch Ratliff
Ron and Carol Remak
Gwyn and Barbara Richards
Ian and Kari Rickerby
Larry and Ellie Rink
Eve Robertson
Nina Rogers
Selma Sabanovic
Glenn & Allyson Santner
Schmidt Associates
Edward Sensabaugh
Sara Shrivastav
Smithville Communications
State Farm Companies Foundation
Trish Sterling
John Stipp and Ms. Donyel Byrd
Mark and Theresa Sutor
Lee and Jeff Sympson

Adam and Anne Thies
Tim and Beth Thrasher
Dave and Marci Volz
Martha Wailes
Carwina Weng and Eric Robinson
Jeff and Legene White
Judy Williams
Pat Wolf
Young Trucking, Inc.
Jeffrey and Kelly Zaleski

Donors: \$50 to \$249

Erin Ables
Malcolm and Jenny Abrams
Ben and Janie Ackerman
Michael Akers
Lily Belle Albright
Shamim Ali
Sohile Ali
Robin and Jeremy Allen
David Allison
Emily Armstrong Anderson
Anonymous
Anonymous
Steve & Tessa Asdell
Bob and Penny Austin
Fazni Aziz
Alyson Baer
Carolyn Bailey
Cynthia Baker
Dion Baker
Stanley Baker
Molly Balas
Sandy Ballman
Aishat Balogun
Shannon Barger
John Basham
Jennifer Bass and Michael
Hamburger
Bill and Sarah Beggs
Jim and Margery Belisle
Jeannine Bell
Laurel B. Bender
Mary Alice Bent
Donna Bernens-Kinhead
Lauren and Christoph Bernofsky
Ed and Wendy Bernstein
Woodrow and Pamela Bessler
Bloomington Chiropractic Center
Darrell and Kathleen Boggess
Talmage and Elizabeth Bosin
Caryl and Tom Bowers
Jennifer Bradley
Richard Bradley Jr.
Nancy Brandenburger
Mark and Charlene Braun
Michelle Brittain-Watts
Willis and Patricia Brooks
Cheryl Brown
Denise Brown
Ed Buffie and Penny Githens
Irene Bull
John and Amanda Burnham
Ailish Byrne
Thomas Callahan
Timothy and Edda Callahan
Daniel and Patricia Callison
Kyle and Dana Cattani
John and Wilma Chambers
Jim Cherry
Christopher R. Ciolli

Claire Clayton	Kyle Gantz	Christopher Kupersmith	Leslie Parrish	Patrick & Sharon Smith
Miles Andrew and Beth Cline	Carla Gardner	Courtney Ladyman	Alex Pate	Darin and Megan Somers Glenn
Mary Coniaris	Elaine Gaul	Marilyn Langley	Travis and Katie Paulin	Mark and Jennifer Spencer
Dan and Debbi Conkle	Shannon Gayk	Robin and Christopher Langley	Erika Peek	Elisha Spier
Economy Termite & Pest Control	Don Gilbert	Michael Larsen and Ayelet Lindenstrauss Larsen	Nancy Pell	Thomas & Deana Stand
Sarah Couch	Danielle Gillaspay	Jen Lau	Bill and Phyllis Perkins	James and Michelle Stanger
Bill Coulter	Eric Gilpin	Cynthia Leistikow	Brea Perry	Ron and Sarah Stephenson
Robert Cox	Teresa Glenn	Derek Leney	Douglas and Chiara Perry	Trina Sterling
Mary C. Coy	Suzanne Godby Ingalsbe	Bradley Levinson	Dan and Tina Peterson	Amy Stewart
Dennis and Jane Cromwell	Judy Goen	Mitzy Lewis	Roger and Nancy Pfingston	Dan and Fran Stewart
Doug and Pam Crowe	Robert Gonyea and Angela Lexmond	Pengyun Li	Gisele Philips	Kristine K. Stewart
Kathleen Cruikshank	David Gonzalez	Adam Liff	David Pillar	Cheryl Stine
Andrea Dalton	Greg Gordon	Laura Carol Littlepage	Stephen Pock	Jeanette Stolz
Andrew M Davenport	Jane Gouker	Zhihua Liu	William and Vicki Polansky	Noah and Crystal Stroup
Siobhan Marie Davenport	Abigail Gray	Karen Long	Doug and Ellen Porter	Paul and Susan Sullivan
Scot Davidson	Julie Gray	Catherine Lopez	Izabela Potapowicz	Tanya Sullivan
Carrie Davis	Edwin Greenebaum	Carole Mackay	Fred Prall	Elizabeth Sweeney
James and Marcia Davis	Adam and Jonelle Gross	Jon Macy and Dair Brown	Annie Prince	Margie Tayloe
Julianna Davis	Lois Haak	Megan Mahaffey	John and Kathy Rabold	The Benevity Community Impact Fund
Stuart Davis	Savannah Hall	Dan and Judy Maki	Catherine Rademacher	Maryanne and Thomas Thickstun
Kelley Dawson	Tamara Hallett	Rebecca Manring	Don and Trish Rahke	Lisa Thomassen
Kathy Delaplane	Thalia Halloran	Donna Marcus	Ellen Ramm	Anita and Peter Todd
Amy Michelle Deremiah	Vivian N Halloran	Heather Leigh Maritano	Kevin Raney	Danielle Todd
Katherine Dilcher	John Hamilton and Dawn Johnsen	Edwin Marshall	Delbert Rapp	Jay True
Mark and Shawn Dilts	Teresa Harper	Jeanette Martin	Tehanee Ratwatte	Sandy Tucker
Scott and Pia Dobos	Michael Hart	Patrick Martin	Toivo and Eva Raun	United Way of Monroe County
Mimi and Marc Dollinger	Jim and Sally Harvey	Andrea Martinie	Debra Rayle	Ken Upchurch
Eunice Donovan	Margaret Hathaway	Marvin and Mary Ann Mast	Tom Rearick	Maria Van Hoff
Melinda Doster	Catherine Hawkins	Christi McBride	Lillian Reed	Dustin Van Lue
Joseph and Trisha Doyle	Connee Headley	Vanessa McClary	Rich Reed and Carol Hostetter	Ken and Marcia Vander Linden
Russell and Susan Dukes	Micah Heath	Douglas and Ellen McDaniel	Andrew Remak	James and Judith VanOsdol
Sally and Michael Dunn	Heather Heerssen	Beverly McGahey	Emily Reynolds	Vascular Center and Vein Clinic of Southern IN
Jeanne Dutton	Tamara Heisler	Michael and Rosemarie McGerr	Nancy Reynolds	Michael Vaughn
Jim Duvall	Elaine Hernandez	Thomas and Susan McGlasson	Heather Rhodes	Thomas and Mona Visnius
Amie Easton	Kyle M. Hetrick	Jason McGraw	Jennifer Richler	Maria Von Foerster
Mark Eckerle	Debbie Heuston	Susannah McLaughlin	Ken and Connie Ritchie	George Walker and Carolyn Lipson-Walker
Tamara Ehinger	Ruth Hickman	Mary Jane McNabb	Elaine Rivron and George Brooks	Jerry Walker
Gregory and Janet Ellis	Devin Hillenburg	Rachel Melnick	Lisa Roberts	Walter Koon Financial
Jenna and Justin Ellis	Andrew Hillery	Emily Menkedick	Thomas and Cynthia Roberts	Hank Walter
Joe and Gloria Emerson	Christine Hitchcock	Chris Meno	Cassidy and Kelly Rockhill	Stephanie Warner
Eric Schedler and Katie Zukof	Andrew Hodson	Chandra Mevis	Mary Rose	Joanne Weddle
Wes and Erin Erwin	Frieda Hoffman	Jennifer Michie	Zach & Jennifer Rose	Michelle Wells
Gray Estabrook	Glen Hopkins	Claire Mickey	Rotary Club of Bloomington	Judith White
Angie Evans	Amy Michelle Hurley	Kelly Misheikis	Elizabeth Ruh	Leslie Whitney
Paul and Myra Farmer	Francie Hurst	Chuck and Andrea Mobley	Mary Runnells and Robert Price	Arlington and Carol Williams
David and Cheryl Fell	Sarah Hutchison	Ramon Monras-Sender	David Sabbagh	Kim Williams
Tony and Jane Feller	Thomas Ingram	Stephanie Moore	Lois Sabo-Skelton	Stacey Williams
James and Joan Ferguson	Karen and Roger Innes	Anndra Morgan	Mike Satterfield	Jessica Willis
Roger and Ann Fierst	Cory Irwin	Jennifer Morgan	Virginia Schermer	Martin and Donna Witkiewicz
Katie Finch	Diane Jackson	Myron Moriarity	William Scheuerman and Julia Roos	Judith and Gordon Witt
Chris Finley	Joshua and Kaitlyn James	Christine Morrow	Maria Schmidt and Bruce Stephenson	Kathy Wolf
Melinda Fish	Richard Janda and Barbara Vance	Lawrence Moss and Madeline Hirschland	Allison Schnable	Jan and James Wong
Carole Fisher	Paul John and Sybil Eakin	Douglas & Susan Cull	Emily Schoch	Linda Woods
Milton Fisk	Karen Johnson	James and Bevo Muehling	Nancy and Mike Schrader	Russell Working
Rachel Fleishman	Jim and Brenda Julovich	Tuli Mukhopadhyay	Fred and Jennifer Schultz	Matt Worland
Bob Flynn	Leslie Kaiser	Kimberly Munroe	Paul and Ruth Schurtter	Martha Wray
Daniel Foster	Apu Kapadia	Mark Murphy	Linda Scott	Ellen Wu
Kathleen Fox	Daniel and Katherine Kearns	William Murphy	Brian Seavey	Colleen Yeakle
Anne Fraker	Lindsey Kent-Fullerton	Jim Murray	Stacy Sedory	Pete and Ameer Yoder
Darrell Frazier	Iris Kiesling	Nature's Way, Inc.	John Seward	
Krista Freedman	Stephen and Helen Jo King	Nancy Nelson	Suzanne Sharp	
Nathan Freedman	Daniel Kirwan	Angela Newland	Frances Shelly	
Christine Freeman	Keith K. Klein	Birgit Newman	Curt Simic	
Fresh Thyme	Andra Klemkosky	Jenny Noble-Kuchera	Jennifer Smallwood	
Don and Sandra Freund	Peter and Debra Kloosterman	Nancy Obermeyer	Beth Smith	
Drew and Julianne Frey	Philip Knieriemen	Juli Ann Olsson	David Marie-Louise Smith	
Sara Frommer	Rise Koben		Mary Adeline Smith	
Katheryn Galbreath	Noel Koontz			
Gallagher Realty				

All gifts, regardless of size, make a difference and are greatly appreciated!

Congratulations to our scholarship and award recipients!



Omar Elhanafey
Fred Simic Scholarship



Joy Bhattacharya
Isalah Stroup Scholarship



Hadley Abram
Operation Fishbowl Scholarship



Mitchell Knipstein
Elena Veach Scholarship



Jack Gillard
Donald Childs Medal



Ethan Upchurch
James R. Eberly Scholarship



Anna Vincel
Florence Hamilton Scholarship



Alexandra Floyd
Lexie Mills Memorial Scholarship



Antonio Hamilton
Donald Childs Medal
Leana Beth Anderson Memorial
Scholarship

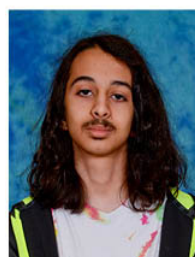

Ben Bridges
Florence Hamilton Scholarship



Ben Lopilato
Brabson Memorial Scholarship



Mikah Mevis
Bloomington Watercolor
Society Scholarship



Julia Irmscher
Phoebe Crookes Whaley
Award



Newen Antina-Huenupl
Sam Burgess Award

Foundation Monroe County Community Schools 2020 Personal Achievement Scholarships & Awards



Brianna Nicole Butler
Bloomington Graduation School
Scholarship Recipient



Lily Schunn
Academy of Science &
Entrepreneurship Scholarship
Recipient



Abigail Provines
Bloomington High School North
Scholarship Recipient



Braydyn Lents
Bloomington High School South
Scholarship Recipient



The Foundation of Monroe
County Community Schools
315 North Drive
Bloomington, IN 47401

www.mccscfoundation.org
(812) 330-7700



Follow @MCCSFoundation