



**Foundation**  
MONROE COUNTY COMMUNITY SCHOOLS  
Transforming Lives

# TRANSFORMING LIVES!



*2023-2024*  
**GRATITUDE REPORT**

## Igniting a Passion for Learning

As I reflect on the 2023-2024 school year, I am deeply moved by the generosity of our community and the determination of our faculty and students.

Our year began with a transformative gift from The Raymond Foundation, which established the Science & Environmental Grant Endowment. Collaborating with Michael and Linda to create this endowment has been a truly special experience. This endowment will provide a perpetual funding source for the SE grant program, allowing us to increase support for our faculty and their innovative ideas and work.

In February, we had the privilege of participating in the 100 Cooks Who Care fundraising program, thanks to the invitation from Old National Bank for a second consecutive year. This event significantly boosted our general fundraising efforts, providing crucial support for our educator grant program.

However, this year was not just about fundraising. We continued to champion our beloved programs, including Food Assistance, Girls in Engineering, Math and Science (GEMS), Real Men Read, Teacher Grants to Equip, Inspire, & Innovate, Student Scholarships, and the Personal Achievement Awards.

I encourage you to explore the pages of our annual report to see firsthand how your gifts are making a lasting impact on the educational needs of our teachers and students.

As always, I am deeply grateful for the unwavering support of our community. Contributions from individuals, businesses, and foundations are essential to ensuring the success of our students.

Thank you for making such a meaningful difference!



Lucy Fischman

Board President



Cyrilla Helm

Executive Director

## Our Mission

The Foundation of Monroe County Community Schools engages community support to inspire learning, enrich teaching, and enhance educational opportunities for all MCCSC students.

## Our Vision

Transform lives by providing educational experiences that enrich student learning!

## FMCCS Board of Directors 2023-2024

### Officers

Lucy Fischman, President  
Joshua James, Vice President  
Sarah Burgess/Craig Coffman, Treasurer  
Tiana Iruoje, Secretary

### Members

Hector Barrera	Natalie Kubat
Steve Bishop	Marsha Lovejoy
Tom Bunger	Jennifer Shelby
Derek Fullerton	Peg Smith
Galen Cassady	Janet Stake
Adam Gross	Cindy Vlasman
Nancy Goswami	Joanne Weddle
Ryan Heeb	

### Ex-Officio Members

Cyrilla Helm, Executive Director  
Paul Farmer  
Erin Cooperman  
Dr. Jeff Hauswald

### Emeritus Member

Fran Weinberg





We believe that investing in our teachers and students is essential to providing a high-quality education. The Grants to Equip, Inspire, and Innovate program offers vital resources and enriching educational experiences that enhance teaching and ignite a passion for learning. Your generous gifts are creating opportunities for students to read, write, think, and thrive.

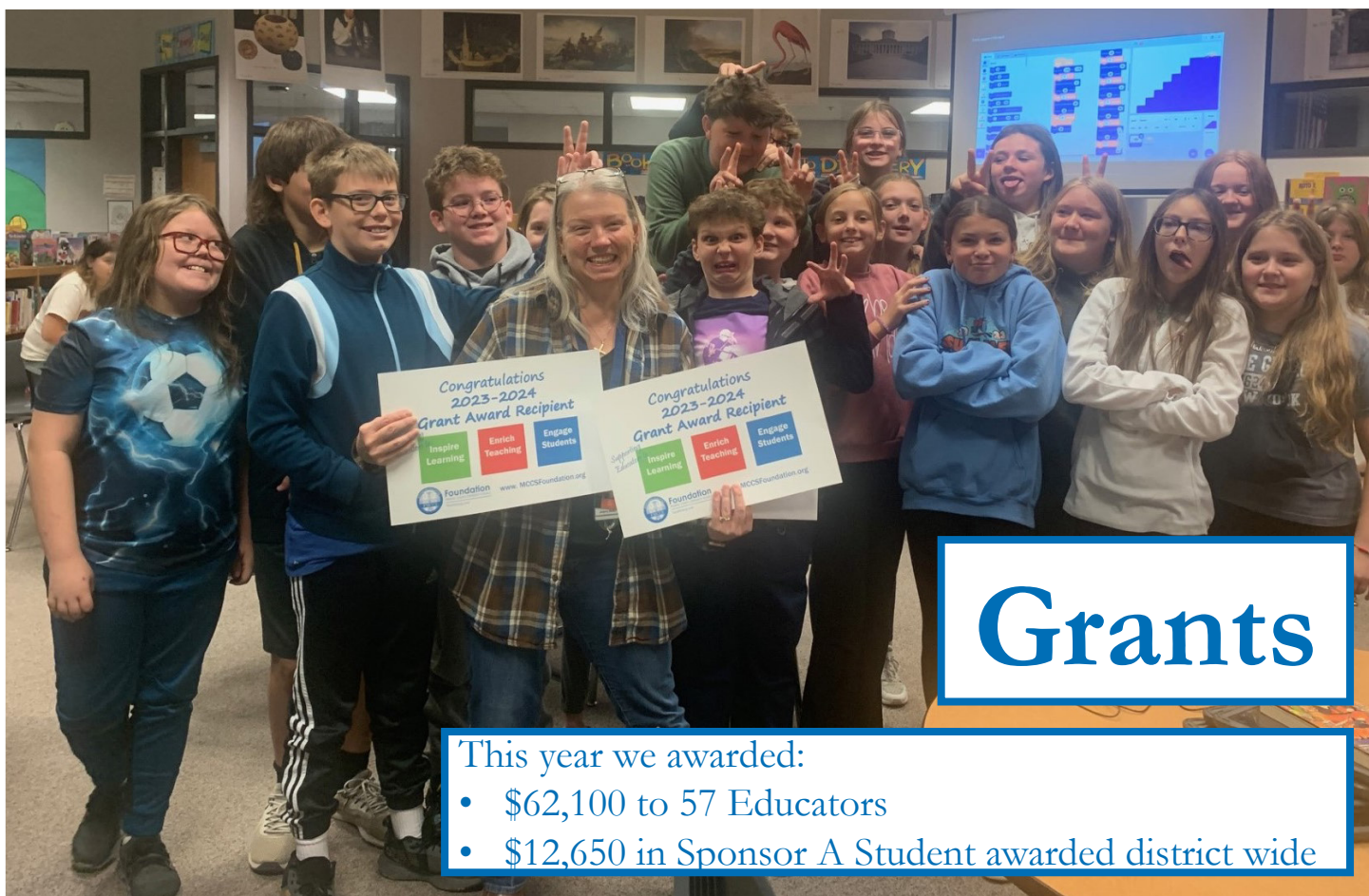



# YOUR GIFT TRANSFORMS

1,273

Books Purchased for  
MCCSC  
Libraries

57

Educator Grants  
awarded to Equip,  
Inspire, & Innovate

\$27,700

Food Assistance  
9,000 lunches  
provided

\$310,000

Gifts to endowed  
funds

\$99,400

Community  
Investment



# EDUCATION & LIVES



**\$12,650**  
Back to School Needs

**\$21,000**  
to support Science of  
Reading

**45**  
Students received  
Awards &  
Scholarships

**3,975**  
Real Men Read  
Books Given to  
kindergarteners

**100**  
Students Attended  
GEMS



10,500+ students are impacted annually through grants and educational programs.

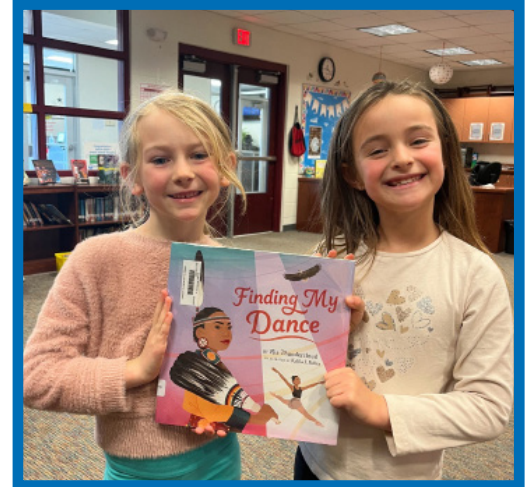

## Personal Achievement



The Personal Achievement Awards celebrated 20 exceptional students who demonstrated remarkable perseverance and tenacity in overcoming the challenges they have faced. It was a true honor to recognize their achievements and host them at our annual banquet.



# REAL MEN READ

## IMPACT

45 Community volunteers | 745 Kindergarteners | 3,975 books given to students



# GEMS

Girls in Engineering, Math, & Science is a day of STEM fun!

- 10 STEM activities
- 100 attendees
- 50+ volunteers





# Community Partners

## impact learning!

- Bloomington North Rotary
- Bloomington Urban Enterprise Association
- Boston Scientific Foundation
- Catalent Pharma Solutions
- Centerpoint Energy Foundation
- Community Foundation of Bloomington and Monroe County
- Community Foundation of St. Joseph County - Anonymous Fund
- Cook Medical
- CFC
- CSO
- German American Bank
- Future Allies - Chad and Tenah Dyer
- IU Credit Union
- IU Center for the Study of Global Change
- Solution Tree
- Smithville Foundation
- Simtra
- The Raymond Foundation
- The Wahl Family Charitable Trust

## More than \$99,400 invested!

### Fundraising

#### Reading, Writing, & Bidding

The 2023 online auction grossed \$18,278. In-kind donations from generous businesses and individuals, along with loyal bidders are what makes this auction an annual success.

#### Sponsor A Student Campaign

Raised \$12,500 to support back-to-school needs across all MCCSC campuses.

#### Annual Giving Campaign

The Annual Giving Campaign is the cornerstone of our educational programs. Thanks to the generous and loyal support of our donors, we raised a total of \$35,000 this year. We are deeply grateful for these contributions, which play a crucial role in sustaining and enhancing our programs for students and educators.

#### Golf FORE Kids!

In June, sponsors and teams teed off to raise \$45,100 for our students.

Charitable gifts are a powerful way to give back and make a difference in the education of youth in our community. To learn more about ways you can make a difference scan the QR [code](#).







## Old National Bank's 100 Cooks Who Care

FMCCS, Boys & Girls Club, and Big Brothers Big Sisters were the charity recipients of this year's event. The generous support of our chefs and community raised \$291,490 that was shared equally to support local programs.





# We gratefully acknowledge contributions from our generous supporters. Your gifts empower and transform young lives.

## Thank You!

### Superintendent's Circle Roundtable: \$10,000+

Anonymous  
Anonymous  
100 Cooks Who Care  
Bloomington Urban Enterprise Association, Inc  
Catalent  
Community Foundation of Bloomington & Monroe County  
Cook Incorporated  
Deborah Hutton  
Future Allies - Chad and Tenah Dyer  
Indiana University Credit Union  
Judah and Rebecca Cohen  
Smithville Charitable Foundation  
The Raymond Foundation  
Wren Family Trust in-kind

### Directors: \$5,000 to \$9,999

Anonymous  
CenterPoint Foundation, Inc.  
CSO  
Garmon Construction  
German American  
Indiana University African Studies  
James Whitlatch-Webster Gladstone Foundation, Inc  
Old National Wealth Management  
Wahl Cahritable Trust  
Solution Tree  
Steven and Catherine Tait  
Teachers Warehouse Inc.

### Partners: \$2,500 to \$4,999

German American  
Anonymous Fund of Community Foundation of St. Joseph County Inc  
Carl Horne  
DJ and Diane Sirota  
Simtra Pharmaceutical Solutions, LLC  
Balaguras Park Donor Advised Fund  
Stephen and Jo Ellen Ham  
Jeff and Erica Wuslich  
Chip and Cyrilla Helm  
Michaels's Uptown Cafe  
Blades Audio Video, Inc.  
Weddle Brothers Construction Co.

### Builders: \$1,000 to \$2,499

Adam Allerhand  
Alpha Phi Omega Mu Chapter Amazon  
Bloomington North Rotary Club  
Boston Scientific Corporation  
Community Foundation of Bloomington & Monroe County  
Community Foundation of Bloomington & Monroe County FORVIS Fund  
Community Foundation of Bloomington & Monroe County Theile Family Fund  
Community Foundation of Bloomington & Monroe County Tichenor and Theile Family Fund  
Don and Charlene Allen  
Mike and Katie Stowell  
Timothy and Jill Steiner  
Electric Plus Inc  
Eric and Laura Scheper  
Gary and Marcia Bishop  
Hamid Farzad  
Harrell-Fish Mechanical, Inc.  
Hector Barrera and Sylvia Martinez  
Indiana Members Credit Union  
Joan K Lauer Foundation  
Joann Calabrese  
Kroger Co. Central Division  
Laura Trout  
Marjorie Simic  
Mark and Debra Medlyn  
Mark and Heather Barkley  
Jeff and Janet Stake  
Robert and Missy Santa  
Erika Sands  
Old National Bank  
R.E. Dimond and Associates, Inc.  
Rowan Candy and Jenni Wilkin-son  
Sandi Cole  
Service Master Restore Disaster Response  
St John Associates  
State Farm Companies Foundation  
Stephen R Miller CPA, P.C.  
Suzanne S. Ziemer  
Valerie M. Merriam  
Zeta Chapter of Delta Theta Tau

### Friends of Education Champions: \$500 to \$999

Shamim Ali

Alternative Care Solutions LLC  
American Eagle Auto Glass  
Bob and Mrs. Penny Austin  
Jeremy Betar  
Aaron Breeden  
Charlton Cavette  
Cindy J. Vlasman Insurance Agency, Inc.  
Community Foundation of Bloomington & Monroe County Harold Eugene Brewer III Fund  
Tom and Mary Durkin  
Robert and Lucy Fischman  
Seth and Krista Freedman  
Timothy Greeff  
Marcy Grupenhoff  
Jeff and Cassandra Hauswald  
Hoosier Energy REC Inc.  
IU School of Public Health  
John West FC Tucker  
Johnson Controls  
James Kerr  
Kiwanis Club of Bloomington  
Ed Lavender  
Alison Leslie  
Frank Lester Jr. and Diana Lambdin  
Edwin Marshall  
Mande Miskewycz  
Brad Night  
Omega Properties  
Bill Parks  
Rise Autism Therapy Services  
Lisa Roberts  
Cassidy and Kelly Rockhill  
Rogers Group, Inc.  
Shelly Scott-Harmon  
Katie Siek  
Brian and Margaret Smith  
Allison Stites  
Steven and Leslie Tait  
Kathryn Valentine  
Ricardo and Cynthia Vasquez  
Martha Wailes  
L. Jon and Ellie Wertheim  
David and Kim Williams  
Markay Winston

### Supporters: \$250 to \$499

Anonymous  
Tyler Abel  
Acrisure / The May Agency  
Ali and Nihaya Foundation  
Ann Armstrong  
Donna Kinkead  
Bill C. Brown Associates  
Darrell and Kathleen Boggess  
Talmage and Elizabeth Bosin

Tom and Jill Bunker  
Cody and Sarah Burgess  
Kyle and Dana Cattani  
Chardon Labs  
Norris J Chumley  
Comprehensive Financial Consultants  
Bob and Kari Costello  
Marcus Debro and Kathy Duckett  
Amy Michelle Deremiah  
Robert and Candice Eno  
Chris Finley  
Christopher Franke  
Jerry and Dana Frederick  
Cassandre Gniady  
Amartyadeb and Nancy Goswami  
Ryan and Megan Heeb  
Ruth Hickman  
Andrew Hodson  
Glen Hopkins  
Suzanne Ingalsbe  
Joshua and Kaitlyn James  
Choonhyun Jeon  
Julianne Kalbaugh  
James Kennedy  
Jeffrey L. Kretsch  
Laura Carol Littlepage  
Charles Livingston and Lynn Greenfield  
Liesl Loudermilk  
Robert Lutes  
Nicholas Mark  
Meditronic  
Claire Mickey  
Robert Miller  
Eric Mungle and Aimee Hawkins-Mungle  
Jenny Noble-Kuchera  
William and Kathleen Oliver  
Mary Priester-Hanks  
Rex and Emily Reynolds  
Michael Richardson  
Ian and Kari Rickerby  
Elaine Rivron and George Brooks  
Eve Robertson  
Elizabeth Ruh  
Selma Sabanovic  
Cynthia Scales  
Emily Schoch  
Brian Seavey  
David Smith  
Smithville Communications  
Matthew Stark  
Cheryl Stine  
Mr. Kevin and Mrs. Beth Theile  
Mr. Jade Thompson  
Peter and Anita Todd  
Derek and Nancy Voskuil  
Jeff and Legene White  
Lesli Whitney



Arlington and Carol Williams  
Jessica Williams  
Hal and Jessica Willis

## Donors: \$50 to \$249

Dan Aaron  
Andrew Abplanalp  
Ben and Janie Ackerman  
Jay and Karen Adams  
Mary Margaret Adams  
Lily Belle Albright  
Sohile Ali  
Tara Ali  
Anne Allegretti  
Robin and Jeremy Allen  
Amy Alley  
Robert and Tara Babcock  
James Baker  
Aishat Balogun  
John Barnes  
Shannon Barger  
Alexandre Barsi Lopes  
John Basham  
Jack Bates  
Mika Baugh  
Dustin and Jacquelyn Beane  
Jim and Margery Belisle  
Mary Alice Bent  
Robin Berg  
Ed and Wendy Bernstein  
Lisa Bidwell  
Bloomington Paint & Wallpaper  
Bloomington Watercolor Society  
Marsha Bradford  
Richard Bradley Jr.  
Nancy Brandenburger  
Kimberly Brattain  
Marilyn Bratton  
Mark and Charlene W Braun  
Kevin and Laura Brown  
Doug and Shelly Bruce  
Stephanie Bruce  
Barry and Irene Bull  
Jack and Jan Bulla- Baker  
David Burkhart and Chris Holmes  
Carole Bushert  
Leland and Helen Butler  
Alex and Donna Cartwright  
Mikala Casey  
Joan Caulton  
Emmy Champion  
Andrew and Renae Christianson  
Mark and Susan Ciancone  
Michelle Cohen  
Amanda Cook  
Jessica Courtney  
Lee Ann Crigler  
Jonathon Crystal  
Cary and Julie Curry  
Andrea Dalton  
James and Marcia Davis  
Mr. Stuart Davis  
Ms. Kelley Dawson  
Tim and Cheri DeBruicker  
Athena DiLavore

Swantje Vanessa Domizlaff  
Patrick and Shelley Donahue  
Joseph and Trisha Doyle  
Jim Duvall  
Amie Easton  
Denise Eckert-Hill  
Katherine Edmonds  
Edna Edwards Williams  
Erin Edwards  
Gray Estabrook  
Donna Farley  
Maria Felbush  
James and Joan Ferguson  
Roger and Ann Fierst  
Carole Fisher  
Sarah Flanders  
Frank and Erin Fleser  
Jerry and Linda Forshee  
Daniel Foster  
Anne Fraker  
Darrell Frazier  
Don and Sandra Freund  
Andrew Alexander Frey  
Thomas and Julianne Frey  
Luis and Cathy Fuentes-Rohwer  
Norman Furniss  
Chris Gaal and Beth Florini  
Phylip Gardner  
Sarah Gardner  
Justin Garner  
Elaine Gaul  
Chris Geary  
Don Gilbert  
Eric Gilpin  
Abigail Gray  
Edwin Greenebaum  
Brian and Annette Griffin  
The Gryszowka Family  
Amy Hackenberg  
Jami Hamman  
Lindsay Harper  
Teresa Harper  
Adella Harrison  
Jim and Sally Harvey  
Catherine Hawkins  
Connee and James Headley  
Robert and Jean Heidt  
Tamara Heisler  
Paul Helmke  
Help U Hear LLC  
Courtney Henderson  
April Hennessey  
Sabrina Herzog  
Devin Hillenburg  
Arine Hillery  
Christine Hitchcock  
Andrew Hollis  
Brooke Hostetler  
Jacob House  
Chad Huck and Patty Henderson  
Jill Hundley Keefer  
John Hurlow  
Polly Husmann-Norman  
Paul John and Sybil Eakin  
Jack and Eunice Kahn  
Whitney Kalmon  
Marilyn J. Kelsey

Lindsey Kent-Fullerton  
Steven Key  
Frances Klinger  
Philip Knieriemen  
Dale Knight  
Rise Koben  
Jessica Koch  
Kristen Konisky  
Noel and Margaret Koontz  
Lisa Kroll  
Mathias Kruttli  
Robin and Christopher Langley  
Gigi Larmour-Goldin  
Jen Lau  
James and Catherine Laughlin  
Cynthia Leistikow  
Jeff and Heidi Leisz  
Jennifer Lennington  
Jean Lennon  
Barry and Denise Lessow  
Dale and Lisa Lile  
Anonymous  
Michael Litwin and Mary Bliz-  
zard  
Dan and Beth Lodge-Rigal  
Marsha Lovejoy  
Brad Lucas  
Amanda Mackey  
Dan and Judy Maki  
Linda Mann  
Wendy Marencik  
Michael Marsala  
Steven Marshall  
Andrea McCadden  
Scott and Tonya McDonald  
Beverly McGahey  
Thomas and Susan McGlasson  
Michael and Celeste McGregor  
Andrew Philip McKenzie  
Barbara McKinney  
Rick and Mona Mellinger  
Rachel Melnick  
Heike N. Meya  
Jennifer Michie  
Gretchen Moehlmann  
Carl Moller  
Ramon Monras-Sender  
Anndra Morgan  
Bill Morgan  
Megan Morseth  
James and Bevo Muehling  
Mark Munroe and Amy  
Holtzworth-Munroe  
Mark Murphy  
Catherine Murray  
Dan Murrie  
Michelle Muzii  
Kathy Nesbitt  
William Nicholas  
Kenneth and Laura Nicholson  
Sean and Jill Nicholson-Crotty  
Aaron Nordmeyer  
Joe and Cinda O'Connor  
Laura Okulski  
Janet Osborn  
Alex Pate  
Elizabeth Pearse

Dani Pfettscher  
Roger and Nancy Pfingston  
David Pillar  
Kenneth Plotkin  
Jacki Porter  
Rob and Pam Potter  
Kirby & Mitch Pugh  
Jacques Quimpo  
John and Kathy Rabold  
Don and Trish Rahke  
Kathryn Ramsey  
Barbara Randall  
Kevin Raney  
Wesley Ratliff and Mary Burch  
Ratliff  
Toivo and Eva Raun  
Ron and Carol Remak  
Renee Rerko  
Nancy Reynolds  
Heather Rhodes  
Sharol Richard  
Gwyn and Barbara Richards  
Thomas and Cynthia Roberts  
Jill Robinson  
Donnie Rodman  
Mary Rose  
Zach & Jennifer Rose  
Joelle Rosen  
Jeff Rudkin  
Paul Rundell  
Sherry Rundell  
Lois Sabo-Skelton  
Glenn and Allyson Santner  
Patty and Donald Sattler  
Samuel Scherry  
Janet Schreiner  
Fred and Jennifer Schultz  
Carol Seaman  
Suzanne Sharp  
Angela Shelton  
Mr. Curtis R Simic  
Erdine Simic  
Kimberly Simic  
Daria Smith  
Mary Adeline Smith  
Darin and Megan Somers Glenn  
Amy Stewart  
Kristine K. Stewart  
Gerry and Lisa Stieglitz  
Matthias and Tomoko Strauch  
Bill and Kathy Street  
Bob Tedrow  
Jason Tennesen  
Bruce Thomas  
Polly Tilford  
Ronald Torok  
Shannon Tredway  
Jay True  
Ryan and Michele Tschetter  
Sandra K Tucker  
Jennifer Urbanski  
James and Judith VanOsdol  
Michael Vaughn  
Elizabeth Von Buchler  
Janet Wadzinski  
Carolyn Lipson-Walker and  
George Walker



Joseph and Mary Walker  
 Nicole Walker  
 Laura Wanner  
 Sue Wanzer and Melanie Payne  
 Shai Warfield-Cross  
 Thomas and Nancy Watkins  
 Jennifer Watts  
 Kelly Weakley  
 Joanne Weddle  
 Moira Wedekind and Vladimir Derendruk  
 Michelle Wells  
 John and Sue West  
 Cristina Willis  
 Martin and Donna Witkiewicz  
 Linda Woods  
 Martha Wray  
 Emily Wright  
 Melissa Wright  
 Ellen Wu  
 Greg and Karen Young  
 Jeffrey Zalay  
 Jeffrey and Monica Zerfas  
 Allen Zielinski

Rob Robinson  
 Reginald Rodgers  
 Jane Snell  
 Jeff and Janet Stake  
 Donald and Dorothy Stejskal  
 Stephanie Warner  
 Jack & Marian Wiley

All gifts, regardless of size, make a difference. We received over 130 gifts under \$50.

Thank you to over 140 businesses and individuals for your in-kind gifts to the Reading, Writing, & Bidding auction.

## Elizabeth von Buchler Memorial

Shirin Ansari  
 BHSS Math and Science Department  
 Jason and Karen Banach  
 Karen Belton  
 Joy Blackburn  
 Joyce Bradley  
 Cynthia Cadigan  
 Rebecca Cambridge  
 Friends  
 Brenda Chokey  
 Claire Clayton  
 Loren and Wendy Cooper  
 Neil and Amy Coyle  
 Ochmaa Dashzeveg  
 Melissa Dinverno  
 Seth and Krista Freedman  
 Kathy Gaar  
 Carla Gardner  
 Abigail Gray  
 James Kerr  
 Timothy Kline  
 Katharina Kruss  
 Braydyn Lents  
 Jeffrey Luzar  
 Charles McBride  
 Sheila McDermott-Sipe  
 Ingrid Meador  
 Kirstin Milks  
 BHSS ECA and Clubs  
 Catherine Murray  
 Eli Myers  
 Chris O'Dell  
 Steve and Pamela Olivas  
 Meeta Patel  
 Katherine Pielak  
 Ian and Kari Rickerby



Delta Theta Tau annually supports the Foundation's Food Assistance program.



The IUCU debit card program is a great way to show off your school spirit. With every swipe you support public education. This year the program raised \$13,862 to grow the Foundation's unrestricted endowment.





State of Indiana  
*Half Century  
 Award!* We have  
 been supporting  
 MCCSC since 1971  
 with our first grants  
 awarded in 1973.

## Financial Highlights

Revenue

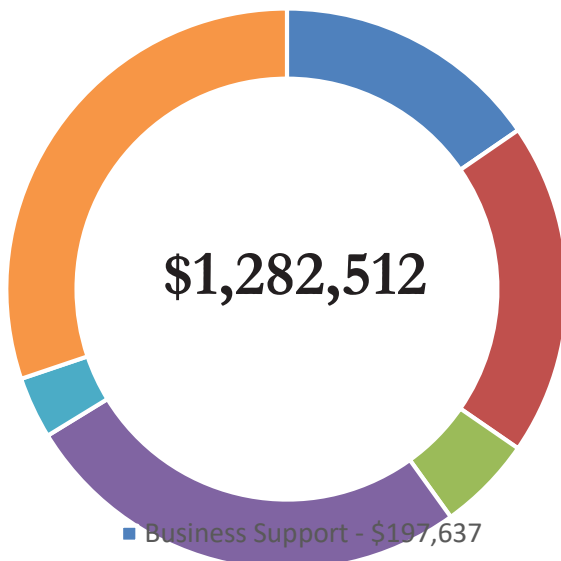

- Business Support - \$197,637
- Public Support - \$246,299
- Foundations - \$70,214
- Investment Income - \$335,694
- Other/Fees - \$45,723
- Endowment - \$387,068

Operating Expense

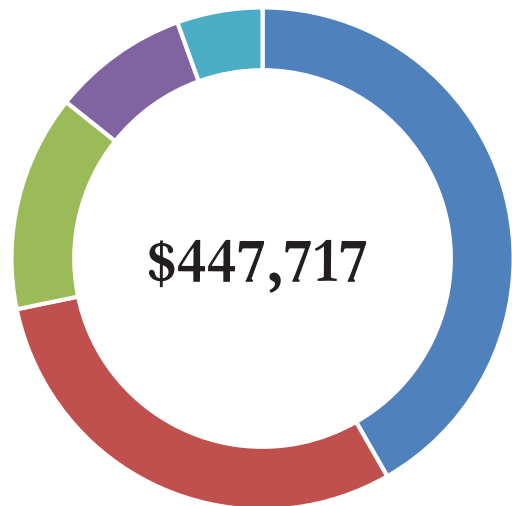

- Grants and School Transformation - \$186,800
- Other Programs & Services - \$134,470
- Fundraising - \$62,463
- Administrative - \$39,336
- Scholarships & Awards - \$24,646



# Class of 2024 - Scholarships and Awards



Sam Burgess Award  
*Michael Mondì, BHSS*  
*Valerie Bunde, BHSS*



Bertha E. Rogers  
Hinkle  
Scholarship  
*Jacklyn Fife,*  
*BHSN*  
*Charlie Smith,*  
*BHSS*



Harrell-Fish  
Scholarship  
*Kate Seidenfaden,*  
*BHSS*



Ruth Hidore  
Scholarship  
*Anson Reynolds,*  
*BHSS*



Jason Lorne  
Kennedy  
Scholarship  
*Hunter Tabor,*  
*BHSS*



Lexie Mills  
Scholarship  
*Anna Crowley,*  
*BHSS*



Fred Simic  
Scholarship  
*Mia Robbennolt,*  
*BHSN*



Isaiah Stroup  
Scholarship  
*Sonia Butske,*  
*BHSN*



Dave Tanner  
Scholarship  
*William*  
*Whitaker,*  
*BHSN*  
*Ben Buehler,*  
*BHSN*



Elena Veach  
Scholarship  
*Kaden McCullough,*  
*ASE (not pictured)*



Phoebe Crookes  
Whaley Memori-  
al Scholarship  
*Hunter Tabor,*  
*BHSS*



IUCU Personal Achievement  
Scholarships

*Mack Perrine, BGS*  
*Zadyn Leinenbach, BHSN*  
*Arianna Hillenburg, ASE*  
*Matthew Bloom, BHSS*  
*Jeremy Jackson, HHCC*



Cummings Family Kindness  
Award  
*Destin Hawkins & Poppy Chaveas*  
*Binford Elementary*



Dave Deckard  
Scholarship  
*Isabella Diaz,*  
*HHCC*



James R. Eberly  
Scholarship  
*Callum Miles,*  
*BHSS*



Afemai Memorial  
Scholarship  
*Fatoumata Kaba,*  
*BHSN*



# \$24,200 awarded to amazing students!



Laura Childs Award  
*Claire Dann, BHSN*  
*Lacy Tait, BHSS*



Leanna Beth Anderson  
Scholarship  
*Jordan Fields, HHCC*



Business & Professional  
Women's Club  
*Madysen Raper, BHSN*  
*Brooke Koontz, BHSS*



Brabson Scholarship  
*Kristen Cole, BHSS*



Donald Childs Medal  
*Cyrus Urheim, BHSN*  
*D'Andre Black, BHSS*



Ida Medlyn Scholarship  
*Fatoumata Kaba, BHSN*



Florence Hamilton  
Scholarship  
*Isaac Lian, BHSN*  
*Taylor Underwood, BHSS*

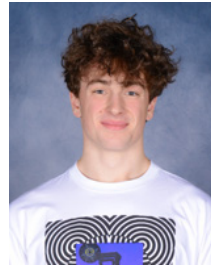

Jakob Mumper Scholarship  
*William Whitaker, BHSN*



Ben Tait Scholarship  
*Atley Cappy, BHSS*  
*Wesley Hallett, BHSS*



L. Jon Wertheim Journalism  
Award  
*Jasper Port, BHSN*



James F. Thompson &  
Carolyn Weir  
Thompson Quill &  
Scroll Award  
*Hope Cooper, BHSN*  
*Siddhartha McLeod, BHSS*



Bloomington Watercolor  
Society  
Scholarship  
*Seongwon Park, BHSS*



# New Endowments

This year, two new endowments were established, each representing a powerful financial asset that will make a lasting impact. Endowments provide annual support and contribute to the sustainable growth of education over the long term. We are deeply grateful for these generous gifts and the positive influence they will have on both current and future students.



## **The Raymond Foundation, Science & Environmental (SE) Endowment.**

Michael and Linda launched the SE Grant Program in the fall of 2015 with the goal of supporting small classroom needs in the physical sciences and environmental studies. Since its inception, the program has become a cornerstone of our STEM education grants. Through these grants, students have explored plant biology and local growing cycles, even harvesting and tasting the foods they've grown. They've traveled to Goose Pond to study reclaimed wetlands, deepening their understanding of environmental conservation. This generous gift to endow the program will ensure that future students continue to connect with the sciences and environmental issues in meaningful, hands-on ways.



## **BHSN - Black Student Union Endowment**

Future Allies is the container for the work of Chad & Tenah Dyer towards creating a more just and sustainable world. With a deep commitment to social justice, Chad and Tenah partnered with the Black Student Union at BHSN to support students of color in their journey toward empowerment. The goal is to foster a strong sense of community and provide meaningful resources for students of color, helping them navigate challenges and thrive academically and personally.

Endowments are a great way to share your passion with students and can create extraordinary results. Gifts can be made during your life-time and/or by adding FMCCS to your will, retirement plan, or as a beneficiary. If you would like more information please contact Cyrilla Helm.



The Foundation of Monroe  
County Community Schools  
315 North Drive  
Bloomington, IN 47401

[www.mccscfoundation.org](http://www.mccscfoundation.org)  
(812) 330-7700



@foundationMCCS



@MCCSFoundation